PIANTE E PROSPETTI LOTTO 7

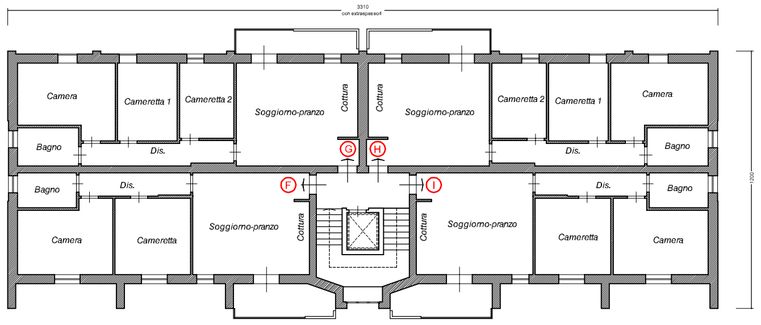

PIANO SECONDO

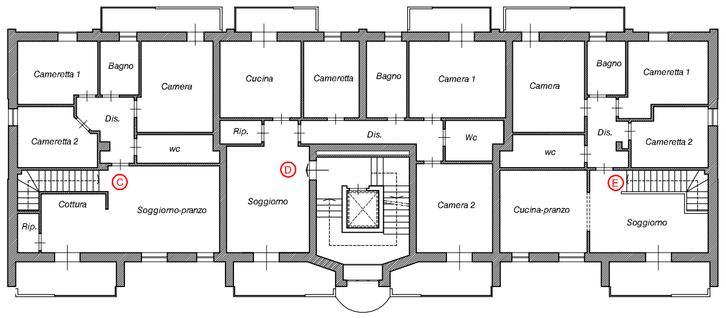

PIANO PRIMO

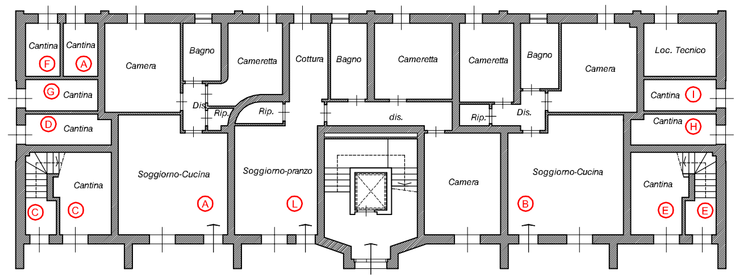

PIANO TERRA

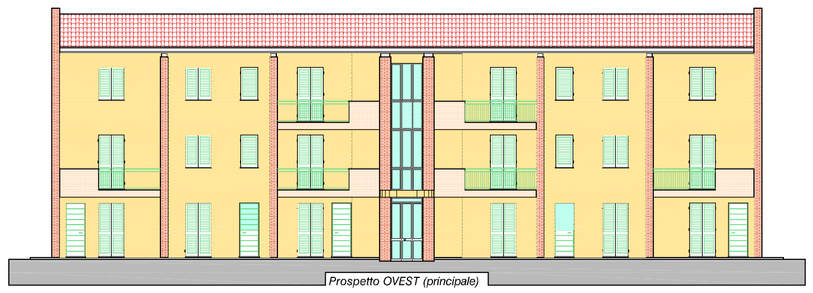

Prospetto OVEST (principale)

Prospetto EST (retro)

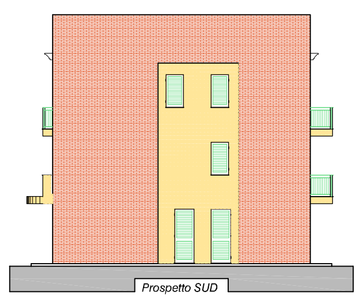

Prospetto SUD

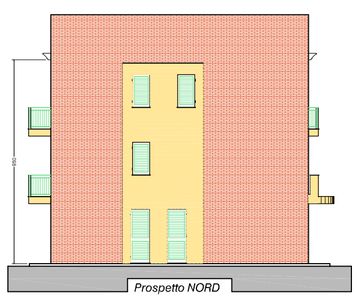

Prospetto NORD

PIANTE E PROSPETTI LOTTO 6a

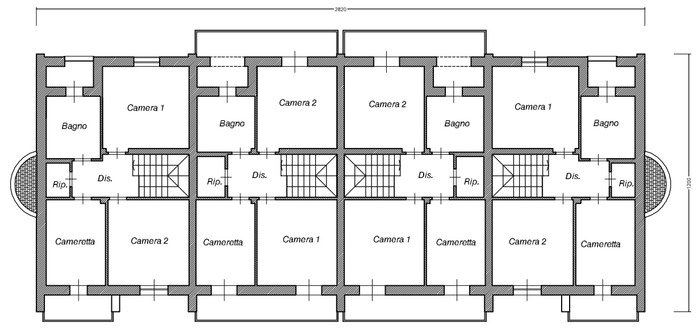

PIANO PRIMO

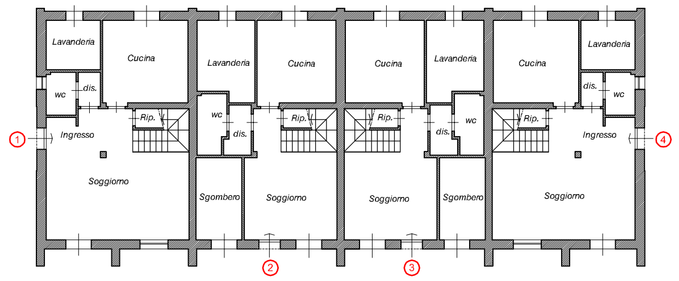

PIANO TERRA

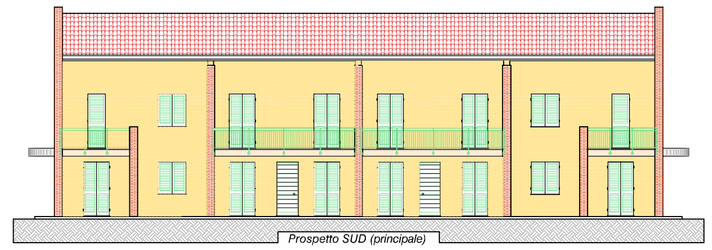

Prospetto SUD (principale)

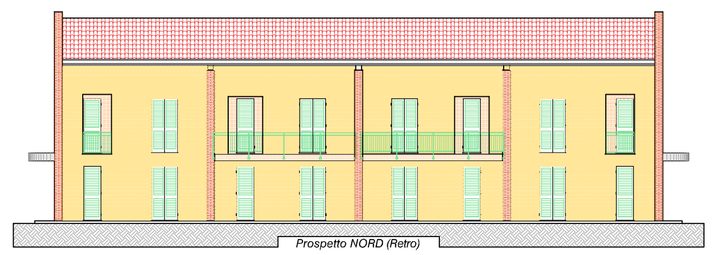

Prospetto NORD (Retro)

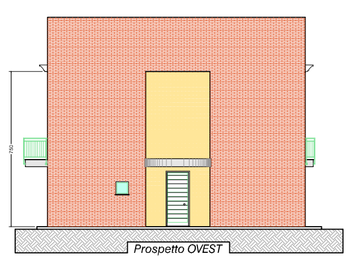

Prospetto OVEST

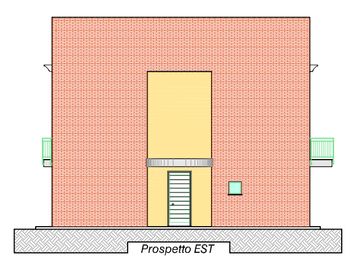

Prospetto EST

PIANTE E PROSPETTI LOTTO 6b

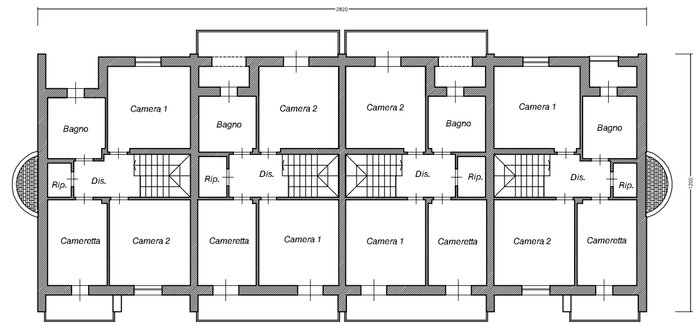

PIANO PRIMO

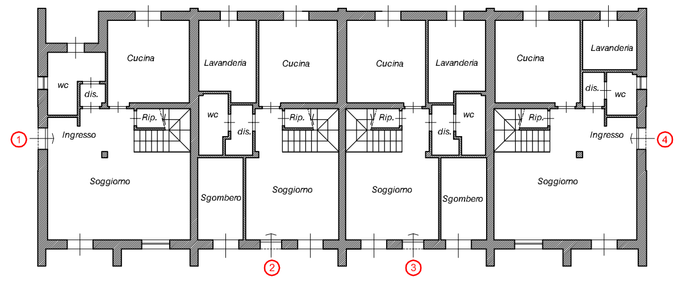

PIANO TERRA

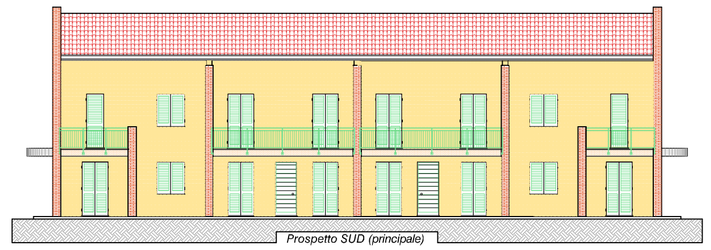

Prospetto SUD (principale)

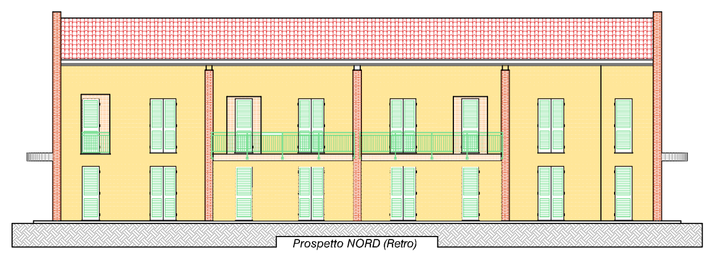

Prospetto NORD (Retro)

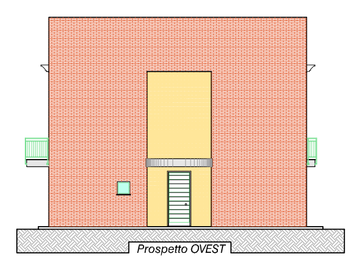

Prospetto OVEST

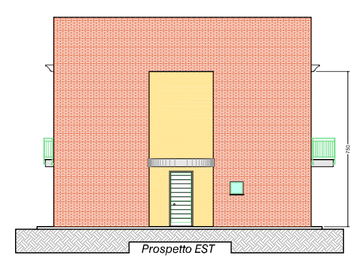

Prospetto EST

PARTICOLARE GRONDA

SCALA 1:10

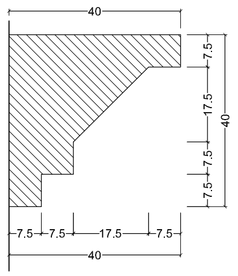

Studio Tecnico Ing.Mario Rossali

Comune di CASCINA
(via Stradiola)

OGGETTO:
VARIANTE AL PIANO DI LOTTIZZAZIONE DI INIZIATIVA PRIVATA U.T.O.E. 12 S.LORENZO A PAGNATICO RELATIVA AI LOTTI 6 e 7

TIPO DI PROGETTO:
TIPOLOGIE EDILIZIE LOTTO 6a, 6b e 7

Riferimento dis.		
Aggiornam.	data	

TAVOLA n. 4C

SCALA 1:200

Proprietà :
D'ANTEO RAFFAELLO
D'ANTEO GUGLIELMO

Il Progettista:

Data
12 Marzo 2019

via IV Novembre, 4/a - 56021 S.FREDIANO A SETTIMO (PI) - Tel e Fax. 050/741524 - E-Mail: ingmariorossali@tin.it