GESTIONE DI TERRE E ROCCE DA SCAVO
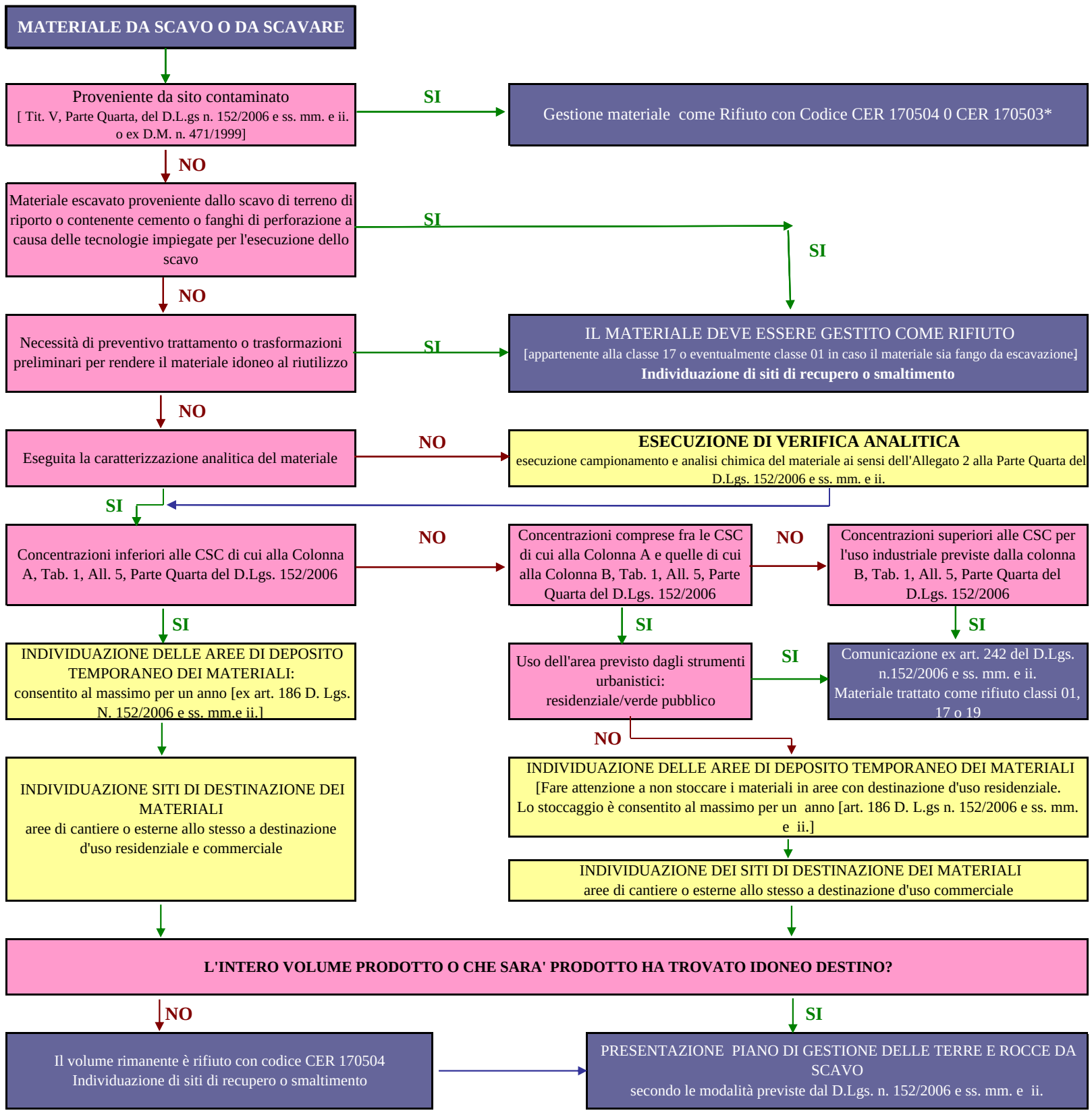
[D.L.gs n. 152/2006 e ss. mm. e ii.]